



THE UNIVERSITY OF  
MELBOURNE

## James Rapley Memorial Scholarship

If you are from rural Australia and planning to commence undergraduate studies in 2019, the James Rapley Memorial Scholarship will be available to support you to study science or engineering at the University of Melbourne.

The Scholarship was established in memory of James Rapley, who completed a Bachelor of Science and Bachelor of Engineering at the University of Melbourne in 2007.

The scholarship is available as a fee remission to students entering residence at Janet Clarke Hall, St Hilda's College, St Mary's College or Medley Hall.

Living in a residential college provides you with a supportive academic network of friends and a safe place to live and learn, minutes from the University's Parkville campus.

The James Rapley Memorial Scholarship is available to students from rural Australia who have experienced financial disadvantage, and who are likely to contribute actively to their community during their time in residence at College and beyond.

The James Rapley Memorial Scholarship will provide support of approximately \$12,000 each year for up to three years, assisting with the costs of living on campus and allowing the recipient to focus on completing their undergraduate degree.

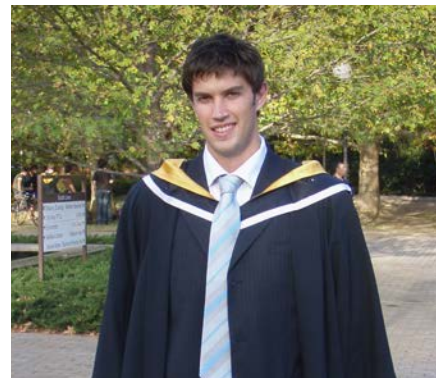

### James Rapley

Originally from Seymour, James spent the first three years of his studies living at Whitley College and was President of the Student Advisory Council in 2005.

James was known for his intelligence, passion for sports and active engagement in his community. He was committed to using his skills for the greater social good.

James had a successful career in software development, taking up a role at Groupon in 2013 in the United States. He was in LA on his way home for Christmas when he was tragically killed while riding his bicycle. He is loved and dearly missed by family and friends.

 For more information, visit [scholarships.unimelb.edu.au](https://scholarships.unimelb.edu.au)